

# Deep Joy

David Pennant

**Andante**

16

21

25

30

34

38

42

44

# Deep Joy

Bass Clarinet in Bb

David Pennant

Andante

*mf legato*

5

9

14

*f* *mp*

19

23

*p* *mf*

28

*mf*

32

36

41

Bass Clarinet in B $\flat$ 

44

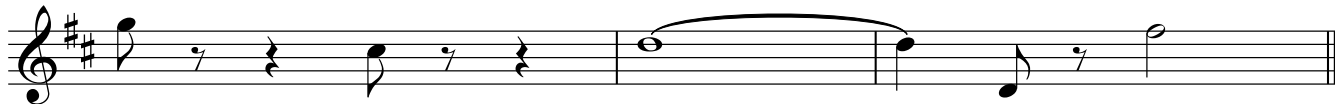

# Deep Joy

Piano

David Pennant

Andante

mf

5

10

15

f mp

20

f

24

mf

V.S.

29

34

39

43
