

A Noble Tune

David Pennant

Andante

38

48

58

67

77

87

94

A Noble Tune

Violoncello

David Pennant

Andante

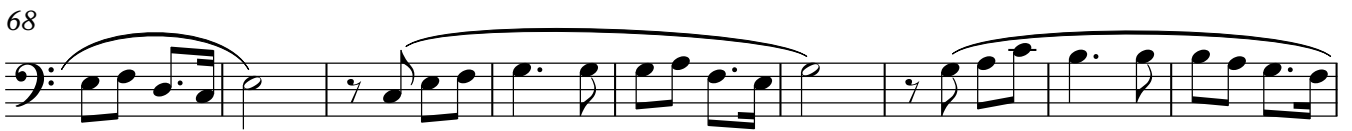
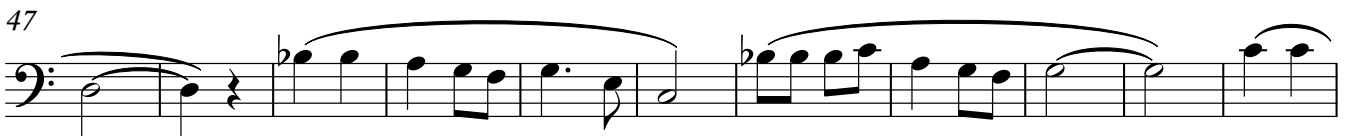

Violoncello

93

A single staff of music in bass clef, measure 93. The notation includes a series of notes: a dotted quarter note, an eighth note, a quarter note, a dotted quarter note, a quarter note, a half note, a quarter note, a dotted quarter note, a quarter note, a dotted quarter note, a quarter note, and a dotted quarter note. A long slur covers the entire measure, with a smaller slur under the final two notes.

A Noble Tune

Piano

David Pennant

Andante

12

25

37

48

59

70

83

93
