

Kule

David Pennant

Presto

45

50

55

60

Kule

Alto Saxophone

David Pennant

Presto

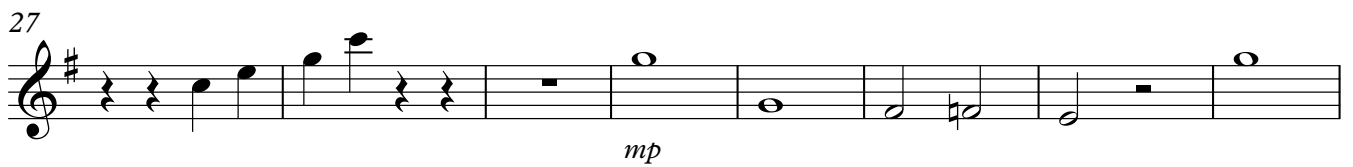

Alto Saxophone

44

f

50

55

b_e

60

Kule

Piano

David Pennant

Presto

7

13

19

25

31

37

43

49

55

60
